



City of South Lebanon
10 N. High Street, South Lebanon, Ohio 45065
513-494-2296 fax: 513-494-1656
www.southlebanonohio.org

October 9, 2024

TO: Residents of South Lebanon
FROM: Jerry Haddix, City Administrator
RE: South Lebanon Paving Plan - 2025-2030

Earlier this year, the City contracted with Choice One Engineering to conduct a pavement condition analysis of the City's streets and to draft an annual paving program based on this analysis. Based on an estimated budget of \$250,000 per year, the attached paving plan for years 2025 through 2035 was developed with an initial focus through the year 2030.

- Additional funds will be budgeted for pavement maintenance and emergency street repairs throughout the City in addition to the funds set aside for this Plan;
- The City will seek additional grant funding to supplement the City funds budgeted for this Plan; and
- The City Council may annually adjust the budgeted amount for the paving program based on available funds.

If you have any questions or comments re: the plan, please email them to info@southlebanonohio.org or send to the address above by November 1, 2024.

CITY OF SOUTH LEBANON PAVING PROGRAM 2025-2030

CURRENT ROAD PROJECTS APPROVED AND/OR IN PROCESS

Year	Street	from	to	Type	Total	
					Cost	Funding
2024	Forest Avenue	High St	Section St	Reconstruct	\$ 596,070	OPWC & City Funds*
2025	Morrow Rd	Mary Ellen St	Mary Ln	Reconstruct	\$ 950,000	OPWC & City Funds
2025	King Ave	Hobart St	Mary Ellen St	Repaving	\$ 147,301	CDBG & City funds*
TOTAL					\$ 1,693,371	

CITY PAVING PROGRAM

Year	Street	from	to	Type	Estimated	
					Cost	Funding
2025	Morrow Road	Mary Ln	Shawhan Rd	Repaving	\$ 80,080	City
2025	Forest Avenue	Section St.	Mary Ellen St.	Repaving	\$ 96,000	City
2025	Valley View Dr	Morrow Rd	End	Repaving	\$ 68,640	City
TOTAL					\$ 244,720	
2026	Zoar Road	Main St	2000' east	Repaving	\$ 160,000	City
2026	Hobart Avenue	End-west	King Ave	Repaving	\$ 89,856	City
TOTAL					\$ 249,856	
2027	Section	McKinley St	Carrie Ln	Repaving	\$ 259,200	City
TOTAL					\$ 259,200	
2028	Broadway St	Main St	Mary Ellen St	Repaving	\$ 267,016	City
TOTAL					\$ 267,016	
2029	High St	Forest Ave	south end (Rogers Park)	Repaving	\$ 128,000	City
	Main St	Hobart St	Zoar Rd	Repaving	\$ 134,560	City
TOTAL					\$ 262,560	
2030	Claude Ave	Mary Ln	Pike St	Repaving	\$ 84,000	City
	Main St	Hobart Ave	North end	Repaving	\$ 220,400	City
TOTAL					\$ 304,400	

OPWC = Ohio Public Works Commission Funding

CDBG = Community Development Block Grant Funding (through Warren County)

- 2025–2027
- 2028–2030
- ROADS TO BE IMPROVED WITH NON-LOCAL FUNDS IN 2024 AND 2025
- ROADS NOT IN 5-YEAR PLAN (CONTINUAL MAINTENANCE AS NEEDED)
- NON-CITY MAINTAINED ROAD
- CITY LIMITS

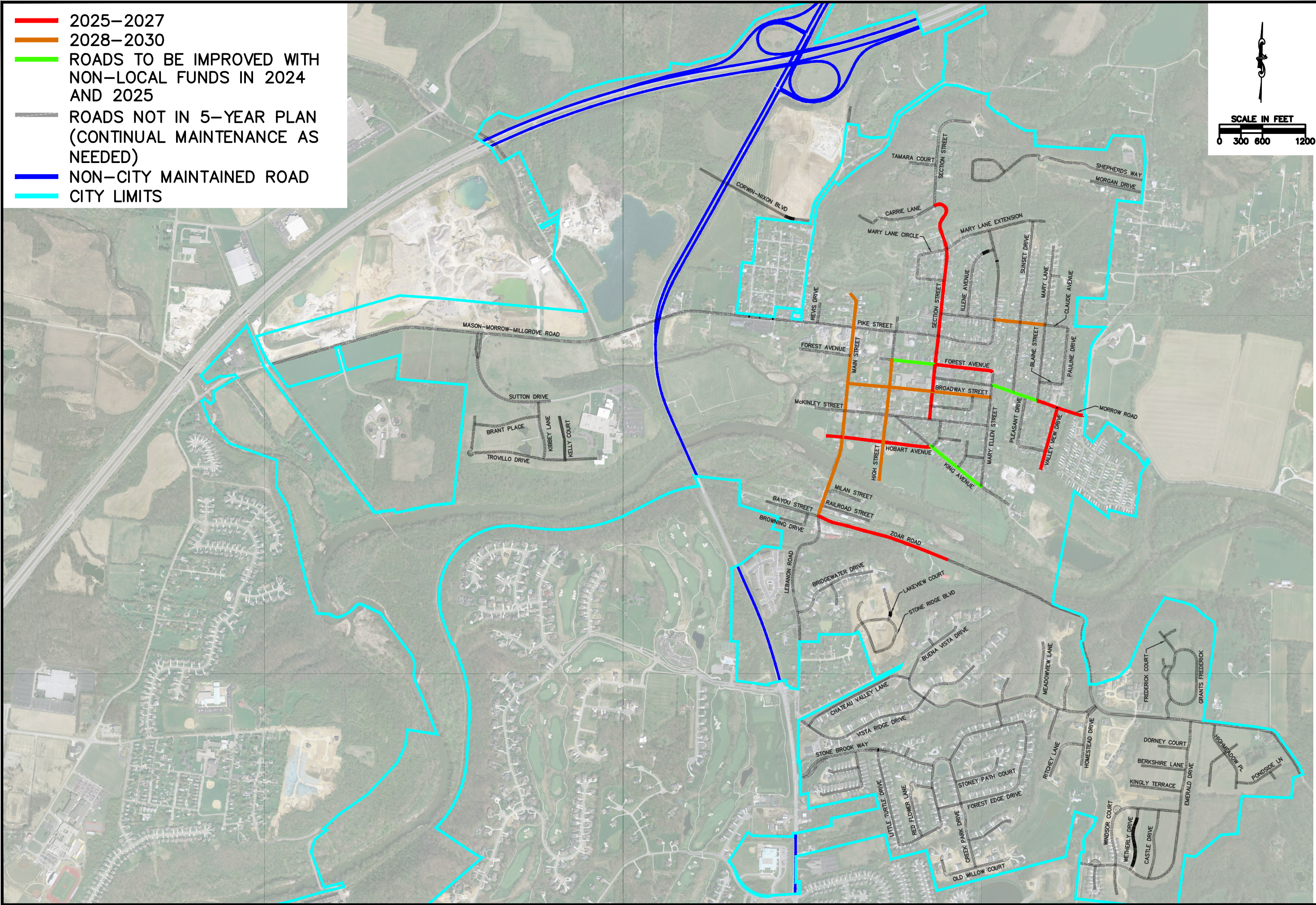
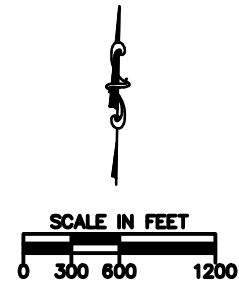

SIDNEY, OHIO 937.497.0200
 LOVELAND, OHIO 513.239.8554
 WWW.CHOICEONEENGINEERING.COM

SOUTH LEBANON PAVING PLAN
CITY OF SOUTH LEBANON, WARREN COUNTY

REVISIONS:

FILE NAME

CITY MAP

DRAWN BY

CHECKED BY

PROJECT No.

WAR-SLE-2404

DATE

10/10/2024

SHEET NUMBER

Pavement Analysis - City of South Lebanon

Roadway Name	Suffix	From Street	Suffix2	To Street	Suffix3	Length (Ft)	Width (Ft)	Number of Lanes	Surface Type	2024 Rating	Need cracksealing?	Year Rated	Suggested Treatment	Curb	2022 Curb Condition	Sidewalk	2022 Sidewalk Condition
Bayou	St	Main	St	End		645	14	2	Asphalt	4	No	2024	Structural Improvements	No Curb	0	No Sidewalk	0
Bedles	Ct	Station	Dr	End		488	20	2	Asphalt	6	Yes	2024	Routine Maintenance	Curb & Gutter	2	Sidewalk	2
Berkshire	Lane	Emerald	Dr	End		625	24	2	Asphalt	8	No	2024	Routine Maintenance	Curb & Gutter	3	Sidewalk	3
Blaine	St	Pauline	Dr	Mary	Ln	288	20	2	Asphalt	6	Yes	2024	Routine Maintenance	No Curb	0	No Sidewalk	0
Brant	Pl	Kibbey	Ln	Trovillo	Dr	922	29	2	Asphalt	8	No	2024	Routine Maintenance	Curb & Gutter	3	Sidewalk	3
Bridgewater	Dr	Lebanon	Rd	End		1275	24	2	Asphalt	6	No	2024	Routine Maintenance	Curb & Gutter	3	Sidewalk	3
Broadway	St	Mary Ellen	St	High	St	1418	38	2	Asphalt	3	No	2024	Structural Improvements	Curb & Gutter	2	Sidewalk	2
Broadway	St	High	St	Main	St	585	22	2	Asphalt	3	No	2024	Structural Improvements	Curb & Gutter	2	Sidewalk	2
Browning	Dr	Bayou	St	End		445	14	2	Asphalt	4	No	2024	Structural Improvements	No Curb	0	No Sidewalk	0
Buena	Vista	Vista Ridge	Dr	Meadowview	Lane	1646	24	2	Asphalt	5	No	2024	Routine Maintenance	Curb & Gutter	2	No Sidewalk	0
Buena	Vista	Meadowview	Ln	Zoar	Rd	796	24	2	Asphalt	6	Yes	2024	Routine Maintenance	Curb & Gutter	2	Sidewalk	2
Buena	Vista	Vista Ridge	Dr	End		1383	24	2	Asphalt	8	No	2024	Routine Maintenance	Curb & Gutter	2	Sidewalk	2
Carrie	Ln	N Section Extension		End		845	18	2	Asphalt	4	No	2024	Structural Improvements	No Curb	0	No Sidewalk	0
Castle	Dr	Emerald	Dr	Windsor	Ct	120	24	2	Asphalt	7	Yes	2024	Routine Maintenance	Curb & Gutter	3	Sidewalk	3
Chateau Valley	Ln	Buena Vista	Dr	Vista Ridge	Dr	1577	24	2	Asphalt	8	No	2024	Routine Maintenance	Curb & Gutter	2	Sidewalk	2
Church	Dr	King	Ave	McKinley	St	368	10	1	Asphalt	3	Yes	2024	Structural Improvements	No Curb	0	No Sidewalk	0
Claude	Ave	Mary	Lane	Pike	St	700	30	2	Asphalt	4	No	2024	Structural Improvements	Curb & Gutter	2	Sidewalk	2
Claude	Ave	Pike	St	Section	St	663	20	2	Asphalt	6	No	2024	Routine Maintenance	Curb & Gutter	2	Sidewalk	2
Claude	Ave	Pauline	Dr	Mary	Lane	400	20	2	Asphalt	10	No		None	No Curb	0	No Sidewalk	0
Commons	Ct	Stone Brook	Way	End		169	20	2	Asphalt	7	No	2024	Routine Maintenance	Curb & Gutter	2	Sidewalk	2
Corwin Nixon	Blvd	State Route 48		End (West)		380	60	5	Asphalt	7	No	2024	Routine Maintenance	Curb & Gutter	3	No Sidewalk	0
Corwin Nixon	Blvd	State Route 48		Target		380	90	6	Asphalt	7	No	2024	Routine Maintenance	Curb & Gutter	3	Sidewalk	0
Corwin Nixon	Blvd	Target		End (East)		921	36	3	Asphalt	7	No	2024	Routine Maintenance	Curb & Gutter	3	Sidewalk	2
Creek Park	Dr	Old Willow	Ct	Stoney Brook	Way	1824	22	2	Asphalt	6	No	2024	Routine Maintenance	Curb & Gutter	2	Sidewalk	2
Creekborough	Ct	Creek Park	Dr	End		665	20	2	Asphalt	7	No	2024	Routine Maintenance	Curb & Gutter	2	Sidewalk	2
Dorney	Ct.	Emerald	Dr	End		423	24	2	Asphalt	8	No	2024	Routine Maintenance	Curb & Gutter	3	Sidewalk	3
E. Forrest	Ave	Section	St	Mary Ellen	St	988	30	2	Asphalt	2	Yes		Reconstruction	Curb & Gutter	2	Sidewalk	2
E. Forrest	Ave	End		Section	St	800	30	2	Asphalt	4	Yes	2024	Structural Improvements	Curb & Gutter	2	Sidewalk	2
Emerald	Dr	Zoar	Rd	Cochran	Rd	3435	32	2	Asphalt	8	No	2024	Routine Maintenance	Curb & Gutter	3	Sidewalk	3
Fawn Meadow	Ln	Buena Vista	Dr	End		377	24	2	Asphalt	6	No	2024	Routine Maintenance	Curb & Gutter	2	No Sidewalk	0
Forest Edge	Dr	Riverstone	Dr	Creek Park	Dr	2052	22	2	Asphalt	5	No	2024	Routine Maintenance	Curb & Gutter	2	Sidewalk	2
Forest Edge	Dr	Creek Park	Dr	Riverstone	Dr	942	22	2	Asphalt	7	No	2024	Routine Maintenance	Curb & Gutter	2	Sidewalk	2
Forest Edge	Dr	Creek Park	Dr	Little Turtle	Dr	333	22	2	Asphalt	7	No	2024	Routine Maintenance	Curb & Gutter	2	Sidewalk	2
Frederick	Trail	Frederick	Ct	End		246	27	2	Asphalt	9	No	2024	None	Curb & Gutter	3	Sidewalk	3
Frederick	Ct	Grants Frederick		End		386	27	2	Asphalt	9	No	2024	None	Curb & Gutter	3	Sidewalk	3
Grants Frederick		Zoar	Rd	Grants Fredericks		302	27	2	Asphalt	6	No	2024	Routine Maintenance	Curb & Gutter	3	Sidewalk	3
Grants Frederick		Loop		West Half of Loop		854	24	2	Asphalt	6	No	2024	Routine Maintenance	Curb & Gutter	3	Sidewalk	3
Grants Frederick		Loop		East Half of Loop		1014	24	2	Asphalt	8	No	2024	Routine Maintenance	Curb & Gutter	3	Sidewalk	3
Grants Trail		Grants Frederick		Grants Frederick		310	22	2	Asphalt	6	No	2024	Routine Maintenance	No Curb	0	No Sidewalk	0
High	St	End (South)		Forest	Ave	1600	20	2	Asphalt	3	No	2024	Structural Improvements	No Curb	0	No Sidewalk	0
High	St	Forest	Ave	End (North)		960	30	3	Asphalt	6	No	2024	Routine Maintenance	No Curb	0	Sidewalk	2

Pavement Analysis - City of South Lebanon

Roadway Name	Suffix	From Street	Suffix2	To Street	Suffix3	Length (Ft)	Width (Ft)	Number of Lanes	Surface Type	2024 Rating	Need cracksealing?	Year Rated	Suggested Treatment	Curb	2022 Curb Condition	Sidewalk	2022 Sidewalk Condition
Hobart	Ave	End (West)		King	Ave	1248	18	2	Asphalt	4	Yes	2024	Structural Improvements	No Curb	0	No Sidewalk	0
Homestead	Dr	Buena Vista	Dr	End		752	29	2	Asphalt	6	Yes	2024	Routine Maintenance	Curb & Gutter	2	Sidewalk	2
Huddleson	Ave	Valley View	Dr	Pleasant	Dr	392	18	2	Asphalt	4	No	2024	Structural Improvements	No Curb	0	No Sidewalk	0
Ilene	Ave	Claude	Ave	Pike	St	1105	29	2	Asphalt	7	No	2024	Routine Maintenance	Curb & Gutter	2	Sidewalk	2
Kelly	Ct	Trovillo	Dr	End		636	29	2	Asphalt	8	No	2024	Routine Maintenance	Curb & Gutter	3	Sidewalk	3
Kibbey	Ln	Sutton	Dr	Trovillo	Dr	762	29	2	Asphalt	8	No	2024	Routine Maintenance	Curb & Gutter	3	Sidewalk	3
King	Ave	McKinley	St	End		2024	13	2	Asphalt	4	No	2024	Structural Improvements	Curb & Gutter	2	Sidewalk	2
Kingly	Terrace	Emerald	Dr	End		727	24	2	Asphalt	8	No	2024	Routine Maintenance	Curb & Gutter	3	Sidewalk	3
Lakeview	Ct	Stone Ridge	Blvd	End		480	22	2	Asphalt	7	No	2024	Routine Maintenance	No Curb	0	No Sidewalk	0
Lebanon	Rd	S Main	St	Corp Limit (South)	St	1000	20	2	Asphalt	6	No	2024	Routine Maintenance	Curb & Gutter	2	Sidewalk	2
Little Turtle	Dr	Creek Park	Dr	Stone Brook	Way	2846	20	2	Asphalt	6	No	2024	Routine Maintenance	Curb & Gutter	2	Sidewalk	2
Main	St	Zoar	Rd	Hobart	Ave	2056	29	2	Asphalt	3	No	2024	Structural Improvements	Curb & Gutter	2	Sidewalk	2
Main	St	Hobart	Ave	End (North)	St	1900	29	2	Asphalt	4	Yes	2024	Structural Improvements	Curb & Gutter	2	Sidewalk	2
Mary Ellen	Ave	King	Ave	Forest	Ave	1490	30	2	Asphalt	5	Yes	2024	Routine Maintenance	Curb & Gutter	2	Sidewalk	2
Mary Lane	Lane	Morrow	Rd	South of Claude	Street	950	29	2	Asphalt	4	No	2024	Structural Improvements	Curb & Gutter	2	Sidewalk	2
Mary Lane	Lane	North of Claude	Street	End (North)		600	29	2	Asphalt	4	No		Structural Improvements	Curb & Gutter	2	Sidewalk	2
Mary Lane	Cr	N Section	St	N Section	St	1089	30	2	Asphalt	6	No	2024	Routine Maintenance	Curb & Gutter	2	Sidewalk	2
Mary Lane	Ext	N Section	St	End		1462	30	2	Asphalt	7	No	2024	Routine Maintenance	Curb & Gutter	3	Sidewalk	3
Mary Lane	Lane	South of Claude	Street	North of Claude	Street	700	29	2	Asphalt	10	No		None	Curb & Gutter	2	Sidewalk	2
Mason Morrow Millgrove	Road	Concrete Plant	Blvd	Corp Limits (West)		3000	30	2	Asphalt	4	No	2024	Structural Improvements	No Curb	0	No Sidewalk	0
Mason Morrow Millgrove	Road	Lebanon	Rd	Turtlecreek	Road	2800	45	2	Asphalt	6	No	2024	Routine Maintenance	No Curb	0	Sidewalk	2
Mason Morrow Millgrove	Road	Turtlecreek	Road	Concrete Plant		2700	24	2	Asphalt	9	No	2024	None	No Curb	0	No Sidewalk	0
McKinley	St	High	St	Mary Ellen	St	1430	30	2	Asphalt	4	No	2024	Structural Improvements	Curb & Gutter	2	Sidewalk	2
McKinley	St	End (West)		High	St	1000	30	2	Asphalt	5	No	2024	Routine Maintenance	Curb & Gutter	2	Sidewalk	2
Meadowview	Ln	Buena Vista	Dr	End		820	24	2	Asphalt	6	No	2024	Routine Maintenance	Curb & Gutter	2	Sidewalk	2
Milan	Dr	Main Street		End		530	16	1	Asphalt	4	No	2024	Structural Improvements	No Curb	0	No Sidewalk	0
Morgan	Dr	Snook	Road	End		767	18	2	Asphalt	5	No	2024	Routine Maintenance	No Curb	0	No Sidewalk	0
Morris	Dr	King	Ave	End		380	12	1	Asphalt	3	Yes	2024	Structural Improvements	No Curb	0	No Sidewalk	0
Morrow	Rd	S Mary Ellen	St	Shawhan	Rd	1315	28	2	Asphalt	3	No	2024	Structural Improvements	Curb & Gutter	2	Sidewalk	2
N Section	Ext	N Section	St	End		1540	30	2	Asphalt	5	No	2024	Routine Maintenance	Curb & Gutter	2	Sidewalk	2
Noble	Ct	Emerald	Dr	End		400	24	2	Asphalt	8	No	2024	Routine Maintenance	Curb & Gutter	3	Sidewalk	3
Old Willow	Ct	End		End		1224	20	2	Asphalt	6	No	2024	Routine Maintenance	Curb & Gutter	2	Sidewalk	2
Parkside	Dr	Stone Ridge	Blvd	End		825	22	2	Asphalt	7	No	2024	Routine Maintenance	No Curb	0	No Sidewalk	0
Parkview	Dr	S Section	St	S Mary Ellen	St	784	12	1	Asphalt	2	No	2024	Reconstruction	No Curb	0	No Sidewalk	0
Pauline	Dr	Morrow	Rd	Claude	Ave	1101	30	2	Asphalt	6	Yes	2024	Routine Maintenance	Curb & Gutter	1	No Sidewalk	0
Pike	St	Section	St	Lebanon Road	Rd	1930	29	2	Asphalt	5	No	2024	Routine Maintenance	Curb & Gutter	2	Sidewalk	2
Pike	St	North of Claude	St	Section	St	2800	29	2	Asphalt	6	No	2024	Routine Maintenance	Curb & Gutter	2	Sidewalk	2
Pike	St	Mary Lane	Ext	North of Claude	St	530	29	2	Asphalt	8	No	2024	Routine Maintenance	Curb & Gutter	2	Sidewalk	2
Pleasant	Dr	Morrow	Rd	Huddleston	Ave	676	20	2	Asphalt	4	No	2024	Structural Improvements	No Curb	0	No Sidewalk	0
Railroad	St	Main Street		End		664	22	2	Asphalt	4	Yes	2024	Structural Improvements	No Curb	0	No Sidewalk	0
Red Flower	Ln	Little Turtle	Dr	Little Turtle	Dr	1000	20	2	Asphalt	5	No	2024	Routine Maintenance	Curb & Gutter	2	Sidewalk	2

Pavement Analysis - City of South Lebanon

Roadway Name	Suffix	From Street	Suffix2	To Street	Suffix3	Length (Ft)	Width (Ft)	Number of Lanes	Surface Type	2024 Rating	Need cracksealing?	Year Rated	Suggested Treatment	Curb	2022 Curb Condition	Sidewalk	2022 Sidewalk Condition
Revis	Dr	W Pike	St	End		310	16	2	Asphalt	4	No	2024	Structural Improvements	No Curb	0	No Sidewalk	0
Ritchey	Ln	Homestead	Dr	End		785	29	2	Asphalt	6	Yes	2024	Routine Maintenance	Curb & Gutter	2	Sidewalk	2
Riverstone	Dr	Buena Vista	Dr	Forest Edge	Dr	325	24	2	Asphalt	7	Yes	2024	Routine Maintenance	Curb & Gutter	2	Sidewalk	2
Riverview	Ct	Bridgewater	Dr	End		337	24	2	Asphalt	6	No	2024	Routine Maintenance	Curb & Gutter	3	Sidewalk	2
Riverview	Dr	Buena Vista	Dr	End		456	29	2	Asphalt	7	No	2024	Routine Maintenance	Curb & Gutter	2	Sidewalk	2
Section	St	Carrie	Lane	Pike	St	1900	18	2	Asphalt	2	No	2024	Reconstruction	Curb & Gutter	2	Sidewalk	2
Section	St	Pike	St	Mckinley	St	1700	18	2	Asphalt	3	No	2024	Structural Improvements	Curb & Gutter	2	Sidewalk	2
Shephards	Way	Snook	Rd	End		2513	29	2	Asphalt	7	No	2024	Routine Maintenance	Curb & Gutter	3	Sidewalk	3
South-Lebanon-Kings Mill	Rd	Dry Run	Rd	End		847	18	2	Asphalt	6	No	2024	Routine Maintenance	No Curb	0	No Sidewalk	0
Station	Dr	Stone Brook	Way	End		778	20	2	Asphalt	6	Yes	2024	Routine Maintenance	Curb & Gutter	2	Sidewalk	2
Steger	Dr	Broadway	St	Section	St	712	10	1	Asphalt	3	Yes	2024	Structural Improvements	No Curb	0	No Sidewalk	0
Sterling	Ct	Emerald	Dr	End		341	24	2	Asphalt	7	Yes	2024	Routine Maintenance	Curb & Gutter	3	Sidewalk	3
Stone Brook	Way	State Route 48		Little Turtle	Dr	2010	24	2	Asphalt	6	No	2024	Routine Maintenance	Curb & Gutter	2	Sidewalk	2
Stone Ridge	Blvd	Sunny	Ln	Parkside	Dr	1212	22	2	Asphalt	7	No	2024	Routine Maintenance	No Curb	0	No Sidewalk	0
Stoney Path	Ct	Creek Park	Dr	End		812	20	2	Asphalt	6	Yes	2024	Routine Maintenance	Curb & Gutter	2	Sidewalk	2
Sunset	Dr	Morrow	Rd	Mary Lane	Ext	2410	30	2	Asphalt	5	No	2024	Routine Maintenance	Curb & Gutter	2	Sidewalk	2
Sutton	Dr	Mason Morrow Milgrove	Rd	End		1697	32	2	Asphalt	8	No	2024	Routine Maintenance	Curb & Gutter	3	Sidewalk	3
Tamara	Ct	N Section Extension		End		362	18	2	Asphalt	4	No	2024	Structural Improvements	No Curb	0	No Sidewalk	0
Troville	Dr	End		End		2200	29	2	Asphalt	7	Yes	2024	Routine Maintenance	Curb & Gutter	3	Sidewalk	3
Turtlecreek	Rd	Corp Limit		Corp Limit		555	30	2	Asphalt	7	No	2024	Routine Maintenance	No Curb	0	No Sidewalk	0
Union Township	Dr	Mary	Lane	End		140	26	2	Asphalt	6	No	2024	Routine Maintenance	Curb & Gutter	2	Sidewalk	2
Valley View	Dr	Morrow	Rd	Ed		858	20	2	Asphalt	4	No	2024	Structural Improvements	Curb & Gutter	2	Sidewalk	2
Vista Ridge	Dr	Buena Vista	Dr	Snook	Rd	1975	20	2	Asphalt	6	Yes	2024	Routine Maintenance	Curb & Gutter	2	Sidewalk	2
Vista Ridge	Dr	Buena Vista	Dr	End		880	20	2	Asphalt	7	No	2024	Routine Maintenance	Curb & Gutter	2	Sidewalk	2
W. Forrest	Ave	Main Street		End (West)		690	16	2	Asphalt	4	No	2024	Structural Improvements	Curb & Gutter	2	No Sidewalk	0
Wetherly	Dr	Emerald	Dr	Windsor	Ct	887	24	2	Asphalt	5	No	2024	Routine Maintenance	Curb & Gutter	3	Sidewalk	3
Williams Ridge	Dr	Buena Vista	Dr	End		448	20	2	Asphalt	6	Yes	2024	Routine Maintenance	No Curb	0	No Sidewalk	0
Windsor	Ct	Emerald	Dr	Emerald	Dr	1650	24	2	Asphalt	5	No	2024	Routine Maintenance	Curb & Gutter	3	Sidewalk	3
Wood Haven	Ct	Buena Vista	Dr	End		100	24	2	Asphalt	8	No	2024	Routine Maintenance	Curb & Gutter	2	Sidewalk	2
Zoar	Rd	Main	St	East of Main	St	2000	20	2	Asphalt	2	No	2024	Reconstruction	No Curb	0	No Sidewalk	0
Zoar	Rd	East of Main	St	Corp Limit (East)		5600	20	2	Asphalt	5	Yes	2024	Routine Maintenance	No Curb	0	No Sidewalk	0

Pavement Analysis - City of South Lebanon

Roadway Name	Suffix	From Street	Suffix2	To Street	Suffix3	Length (Ft)	Width (Ft)	Number of Lanes	Surface Type	2024 Rating	Need cracksealing?	Year Rated	Cost-Resurfacing	Route Type
Huddleson	Ave	Valley View	Dr	Pleasant	Dr	392	18	2	Asphalt	4	No	2024	\$28,224.00	4
Mason Morrow Millgrove	Road	Concrete Plant	Blvd	Corp Limits (West)		3000	30	2	Asphalt	4	No	2024	\$360,000.00	1
Buena	Vista	Vista Ridge	Dr	Meadowview	Lane	1646	24	2	Asphalt	5	No	2024	\$158,016.00	2
Forest Edge	Dr	Riverstone	Dr	Creek Park	Dr	2052	22	2	Asphalt	5	No	2024	\$180,576.00	3
Morgan	Dr	Snook	Road	End		767	18	2	Asphalt	5	No	2024	\$55,224.00	3
Pike	St	Section	St	Lebanon Road	Rd	1930	29	2	Asphalt	5	No	2024	\$223,880.00	1
Red Flower	Ln	Little Turtle	Dr	Little Turtle	Dr	1000	20	2	Asphalt	5	No	2024	\$80,000.00	3
Sunset	Dr	Morrow	Rd	Mary Lane	Ext	2410	30	2	Asphalt	5	No	2024	\$289,200.00	3
Wetherly	Dr	Emerald	Dr	Windsor	Ct	887	24	2	Asphalt	6	No	2024	\$85,152.00	3
Windsor	Ct	Emerald	Dr	Emerald	Dr	1650	24	2	Asphalt	6	No	2024	\$158,400.00	3
Zoar	Rd	East of Main	St	Corp Limit (East)		5600	20	2	Asphalt	5	Yes	2024	\$448,000.00	1
Bedles	Ct	Station	Dr	End		488	20	2	Asphalt	6	Yes	2024	\$39,040.00	3
Blaine	St	Pauline	Dr	Mary	Ln	288	20	2	Asphalt	6	Yes	2024	\$23,040.00	4
Bridgewater	Dr	Lebanon	Rd	End		1275	24	2	Asphalt	6	No	2024	\$122,400.00	3
Buena	Vista	Meadowview	Ln	Zoar	Rd	796	24	2	Asphalt	6	Yes	2024	\$76,416.00	2
Claude	Ave	Pike	St	Section	St	663	20	2	Asphalt	6	No	2024	\$53,040.00	3
Creek Park	Dr	Old Willow	Ct	Stoney Brook	Way	1824	22	2	Asphalt	6	No	2024	\$160,512.00	3
Fawn Meadow	Ln	Buena Vista	Dr	End		377	24	2	Asphalt	6	No	2024	\$36,192.00	3
Grants Frederick		Zoar	Rd	Grants Fredericks		302	27	2	Asphalt	6	No	2024	\$32,616.00	3
Grants Frederick		Loop		West Half of Loop		854	24	2	Asphalt	6	No	2024	\$81,984.00	3
Grants Trail		Grants Frederick		Grants Frederick		310	22	2	Asphalt	6	No	2024	\$27,280.00	4
Homestead	Dr	Buena Vista	Dr	End		752	29	2	Asphalt	6	Yes	2024	\$87,232.00	3
Little Turtle	Dr	Creek Park	Dr	Stone Brook	Way	2846	20	2	Asphalt	6	No	2024	\$227,680.00	3
Mary Lane	Cr	N Section	St	N Section	St	1089	30	2	Asphalt	6	No	2024	\$130,680.00	3
Mason Morrow Millgrove	Road	Lebanon	Rd	Turtlecreek	Road	2800	45	2	Asphalt	6	No	2024	\$504,000.00	1
Meadowview	Ln	Buena Vista	Dr	End		820	24	2	Asphalt	6	No	2024	\$78,720.00	3
Old Willow	Ct	End		End		1224	20	2	Asphalt	6	No	2024	\$97,920.00	3
Pauline	Dr	Morrow	Rd	Claude	Ave	1101	30	2	Asphalt	6	Yes	2024	\$132,120.00	3
Pike	St	North of Claude	St	Section	St	2800	29	2	Asphalt	6	No	2024	\$324,800.00	3
Ritchey	Ln	Homestead	Dr	End		785	29	2	Asphalt	6	Yes	2024	\$91,060.00	3
Riverview	Ct	Bridgewater	Dr	End		337	24	2	Asphalt	6	No	2024	\$32,352.00	3
South-Lebanon-Kings Mill	Rd	Dry Run	Rd	End		847	18	2	Asphalt	6	No	2024	\$60,984.00	3
Station	Dr	Stone Brook	Way	End		778	20	2	Asphalt	6	Yes	2024	\$62,240.00	3
Stone Brook	Way	State Route 48		Little Turtle	Dr	2010	24	2	Asphalt	6	No	2024	\$192,960.00	2
Stoney Path	Ct	Creek Park	Dr	End		812	20	2	Asphalt	6	Yes	2024	\$64,960.00	3
Union Township	Dr	Mary	Lane	End		140	26	2	Asphalt	6	No	2024	\$14,560.00	4
Vista Ridge	Dr	Buena Vista	Dr	Snook	Rd	1975	20	2	Asphalt	6	Yes	2024	\$158,000.00	3
Williams Ridge	Dr	Buena Vista	Dr	End		448	20	2	Asphalt	6	Yes	2024	\$35,840.00	3
Castle	Dr	Emerald	Dr	Windsor	Ct	120	24	2	Asphalt	7	Yes	2024	\$11,520.00	3
Commons	Ct	Stone Brook	Way	End (West)		169	20	2	Asphalt	7	No	2024	\$13,520.00	3
Corwin Nixon	Blvd	State Route 48		End (West)		380	60	5	Asphalt	7	No	2024	\$91,200.00	3
Corwin Nixon	Blvd	State Route 48		Target		380	90	6	Asphalt	7	No	2024	\$136,800.00	2
Corwin Nixon	Blvd	Target		End (East)		921	36	3	Asphalt	7	No	2024	\$132,624.00	2
Creekborough	Ct	Creek Park	Dr	End		665	20	2	Asphalt	7	No	2024	\$53,200.00	3
Forest Edge	Dr	Creek Park	Dr	Riverstone	Dr	942	22	2	Asphalt	7	No	2024	\$82,896.00	3
Forest Edge	Dr	Creek Park	Dr	Little Turtle	Dr	333	22	2	Asphalt	7	No	2024	\$29,304.00	3
Ilene	Ave	Claude	Ave	Pike	St	1105	29	2	Asphalt	7	No	2024	\$128,180.00	3
Lakeview	Ct	Stone Ridge	Blvd	End		480	22	2	Asphalt	7	No	2024	\$42,240.00	3
Mary Lane	Ext	N Section	St	End		1462	30	2	Asphalt	7	No	2024	\$175,440.00	3
Parkside	Dr	Stone Ridge	Blvd	End		825	22	2	Asphalt	7	No	2024	\$72,600.00	3
Riverstone	Dr	Buena Vista	Dr	Forest Edge	Dr	325	24	2	Asphalt	7	Yes	2024	\$31,200.00	3
Riverview	Dr	Buena Vista	Dr	End		456	29	2	Asphalt	7	No	2024	\$52,896.00	3
Shephards	Way	Snook	Rd	End		2513	29	2	Asphalt	7	No	2024	\$291,508.00	3
Sterling	Ct	Emerald	Dr	End		341	24	2	Asphalt	7	Yes	2024	\$32,736.00	3
Stone Ridge	Blvd	Sunny	Ln	Parkside	Dr	1212	22	2	Asphalt	7	No	2024	\$106,656.00	3
Trovillo	Dr	End		End		2200	29	2	Asphalt	7	Yes	2024	\$255,200.00	3
Turtlecreek	Rd	Corp Limit		Corp Limit		555	30	2	Asphalt	7	No	2024	\$66,600.00	1
Vista Ridge	Dr	Buena Vista	Dr	End		880	20	2	Asphalt	7	No	2024	\$70,400.00	3
Berkshire	Lane	Emerald	Dr	End		625	24	2	Asphalt	8	No	2024	\$60,000.00	3
Brant	Pl	Kibbey	Ln	Trovillo	Dr	922	29	2	Asphalt	8	No	2024	\$106,952.00	3
Buena	Vista	Vista Ridge	Dr	End		1383	24	2	Asphalt	8	No	2024	\$132,768.00	2

Pavement Analysis - City of South Lebanon

Roadway Name	Suffix	From Street	Suffix2	To Street	Suffix3	Length (Ft)	Width (Ft)	Number of Lanes	Surface Type	2024 Rating	Need cracksealing?	Year Rated	Cost-Resurfacing	Route Type
Chateau Valley	Ln	Buena Vista	Dr	Vista Ridge	Dr	1577	24	2	Asphalt	8	No	2024	\$151,392.00	3
Dorney	Ct.	Emerald	Dr	End		423	24	2	Asphalt	8	No	2024	\$40,608.00	3
Emerald	Dr	Zoar	Rd	Cochran	Rd	3435	32	2	Asphalt	8	No	2024	\$439,680.00	2
Grants Frederick		Loop		East Half of Loop		1014	24	2	Asphalt	8	No	2024	\$97,344.00	3
Kelly	Ct	Troville	Dr	End		636	29	2	Asphalt	8	No	2024	\$73,776.00	3
Kibbey	Ln	Sutton	Dr	Troville	Dr	762	29	2	Asphalt	8	No	2024	\$88,392.00	3
Kingly	Terrace	Emerald	Dr	End		727	24	2	Asphalt	8	No	2024	\$69,792.00	3
Noble	Ct	Emerald	Dr	End		400	24	2	Asphalt	8	No	2024	\$38,400.00	3
Pike	St	Mary Lane	Ext	North of Claude	St	530	29	2	Asphalt	8	No	2024	\$61,480.00	3
Sutton	Dr	Mason Morrow Milgro	Rd	End		1697	32	2	Asphalt	8	No	2024	\$217,216.00	2
Wood Haven	Ct	Buena Vista	Dr	End		100	24	2	Asphalt	8	No	2024	\$9,600.00	3
Frederick	Trail	Frederick	Ct	End		246	27	2	Asphalt	9	No	2024	\$26,568.00	3
Frederick	Ct	Grants Frederick		End		386	27	2	Asphalt	9	No	2024	\$41,688.00	3
Mason Morrow Millgrove	Road	Turtlecreek	Road	Concrete Plant		2700	24	2	Asphalt	9	No	2024	\$259,200.00	1
Claude	Ave	Pauline	Dr	Mary	Lane	400	20	2	Asphalt	10	No	2024	\$32,000.00	3
Mary Lane	Lane	South of Claude	Street	North of Claude	Street	700	29	2	Asphalt	10	No	2024	\$81,200.00	3
Bayou	St	Main	St	End		645	14	2	Asphalt	4	No	2024	\$36,120.00	4
Morris	Dr	King	Ave	End		380	12	1	Asphalt	3	Yes	2024	\$18,240.00	4
Church	Dr	King	Ave	McKinley	St	368	10	1	Asphalt	3	Yes	2024	\$14,720.00	4
Milan	Dr	Main Street		End		530	16	1	Asphalt	4	No	2024	\$33,920.00	4
Parkview	Dr	S Section	St	S Mary Ellen	St	784	12	1	Asphalt	2	No	2024	\$37,632.00	4
W. Forrest	Ave	Main Street		End (West)		690	16	2	Asphalt	4	No	2024	\$44,160.00	4
Revis	Dr	W Pike	St	End		310	16	2	Asphalt	4	No	2024	\$19,840.00	4

2025 Paving Program

Morrow	Rd	Mary	Ln	Shawhan	Rd	715	28	2	Asphalt	3	No	2024	\$80,080.00	1
E. Forrest	Ave	End		Section	St	800	30	2	Asphalt	4	Yes	2024	\$96,000.00	3
Valley View	Dr	Morrow	Rd	Ed		858	20	2	Asphalt	4	No	2024	\$68,640.00	3
2025 Paving Program Total													\$244,720.00	

2026 Paving Program

Zoar	Rd	Main	St	East of Main	St	2000	20	2	Asphalt	2	No	2024	\$160,000.00	1
Hobart	Ave	End (West)		King	Ave	1248	18	2	Asphalt	4	Yes	2024	\$89,856.00	3
2026 Total													\$249,856.00	

2027 Paving Program

Section	St	Carrie	Lane	Pike	St	1900	18	2	Asphalt	2	No	2024	\$136,800.00	2
Section	St	Pike	St	Mckinley	St	1700	18	2	Asphalt	3	No	2024	\$122,400.00	2
2027 Total													\$259,200.00	

2028 Paving Program

Broadway	St	Mary Ellen	St	High	St	1418	38	2	Asphalt	3	No	2024	\$215,536.00	2
Broadway	St	High	St	Main	St	585	22	2	Asphalt	3	No	2024	\$51,480.00	2
2028 Total													\$267,016.00	

2029 Paving Program

High	St	End (South)		Forest	Ave	1600	20	2	Asphalt	3	No	2024	\$128,000.00	2
Main	St	Zoar	Rd	Hobart	Ave	1160	29	2	Asphalt	3	No	2024	\$134,560.00	1
2029 Total													\$262,560.00	

2020 Paving Program

2020 Paving Program														
---------------------	--	--	--	--	--	--	--	--	--	--	--	--	--	--

Pavement Analysis - City of South Lebanon

Roadway Name	Suffix	From Street	Suffix2	To Street	Suffix3	Length (Ft)	Width (Ft)	Number of Lanes	Surface Type	2024 Rating	Need cracksealing?	Year Rated	Cost-Resurfacing	Route Type
2030 Paving Program														
Claude	Ave	Mary	Lane	Pike	St	700	30	2	Asphalt	4	No	2024	\$84,000.00	3
Main	St	Hobart	Ave	End (North)	St	1900	29	2	Asphalt	4	Yes	2024	\$220,400.00	1
2030 Total													\$304,400.00	

2031 Paving Program														
Lebanon	Rd	S Main	St	Corp Limit (South)	St	1000	20	2	Asphalt	6	No	2024	\$80,000.00	1
Main	St	Lebanon	Rd	Zoar	Rd	850	29	2	Asphalt	4	Yes	2024	\$98,600.00	1
Browning	Dr	Bayou	St	End		445	14	2	Asphalt	4	No	2024	\$24,920.00	4
Railroad	St	Main Street		End		664	22	2	Asphalt	4	Yes	2024	\$58,432.00	4
2031 Total													\$261,952.00	

2032 Paving Program														
Mary Lane	Lane	North of Claude	Street	End (North)		600	29	2	Asphalt	4	No	2024	\$69,600.00	3
Mary Lane	Lane	Morrow	Rd	South of Claude	Street	950	29	2	Asphalt	4	No	2024	\$110,200.00	3
Mary Ellen	Ave	King	Ave	Forest	Ave	1490	30	2	Asphalt	5	Yes	2024	\$178,800.00	3
2032 Total													\$358,600.00	

2033 Paving Program														
McKinley	St	High	St	Mary Ellen	St	1430	30	2	Asphalt	4	No	2024	\$171,600.00	2
McKinley	St	End (West)		High	St	1000	30	2	Asphalt	5	No	2024	\$120,000.00	2
2033 Total													\$291,600.00	

2034 Paving Program														
Carrie	Ln	N Section Extension		End		845	18	2	Asphalt	4	No	2024	\$60,840.00	3
Tamara	Ct	N Section Extension		End		362	18	2	Asphalt	4	No	2024	\$26,064.00	3
N Section	Ext	N Section	St	End		1540	30	2	Asphalt	5	No	2024	\$184,800.00	2
2034 Total													\$271,704.00	

2035 Paving Program														
Pleasant	Dr	Morrow	Rd	Huddleston	Ave	676	20	2	Asphalt	4	No	2024	\$54,080.00	3
High	St	Forest	Ave	End (North)		960	30	3	Asphalt	6	No	2024	\$115,200.00	2
Steger	Dr	Broadway	St	Section	St	712	10	1	Asphalt	3	Yes	2024	\$28,480.00	4
2035 Total													\$197,760.00	

--	--	--	--	--	--	--	--	--	--	--	--	--	--	--

Route Type	Color
1-Main Route	
2-Local Collector	
3-Local Road	
4-Alley	

