

VILLAGE OF SOUTH LEBANON, OHIO
RESOLUTION NO. 2017- 17

A RESOLUTION AUTHORIZING THE MAYOR AND FISCAL OFFICER TO
ENTER INTO AN AGREEMENT WITH CHOICE ONE ENGINEERING FOR
CONSULTING ENGINEER SERVICES REQUIRED FOR THE MASON-MORROW-
MILLGROVE ROAD SANITARY SEWER EXTENSION PROJECT, AND
DECLARING AN EMERGENCY

WHEREAS, the Village Council desires to extend sanitary sewer service to additional properties in the vicinity of Mason-Morrow-Millgrove Road west of State Route 48; and,

EAST.

WHEREAS, construction of the State Route 48/Mason-Morrow-Millgrove Road project is scheduled to begin in July, 2017;

WHEREAS, the Village has solicited proposals from several consulting engineering firms for consulting engineer for said Project; and,

WHEREAS, Choice One Engineering was selected by staff as the most qualified and cost-effective; and,

WHEREAS, immediate action is required to expedite the design process to ensure construction is complete prior to the start of the abovementioned intersection project, and such action is necessary in order to preserve the public peace, health, safety or welfare of the Village.

NOW, THEREFORE, BE IT RESOLVED by the Council of the Village of South Lebanon, Ohio, at least two-thirds of all members elected thereto concurring:

Section 1. That the Council authorizes the Mayor and Fiscal Officer to enter into a contract with Choice One Engineering for consulting engineer services in the Village of South Lebanon required for the Mason-Morrow-Millgrove Road Sanitary Sewer Extension Project for the lump sum fee of \$14,630, as attached hereto.

Section 2. That the Council is acting in its administrative capacity in adopting this Resolution.

Section 3. That the recitals contained within the Whereas Clauses set forth above are incorporated by reference herein.

Section 4. That this Resolution is hereby declared to be an emergency measure in accordance with Ohio Rev. Code § 731.30 for the immediate preservation of the public peace, health, safety and general welfare; and, this Resolution shall be in full force and effective immediately upon its passage.

Section 5. That it is found and determined that all formal actions of the Council concerning and relating to the adoption of this Resolution were adopted in an open meeting of Council in compliance with all legal requirements, including Section 121.22 of the Ohio Revised Code.

Adopted this 5th day of January, 2017.

Attest: Sharon Louallen James D. Smith
Sharon Louallen, Fiscal Officer/Clerk James D. Smith, Mayor

Rules Suspended: <u>1/15</u> /2017 (if applicable)	Effective Date - / /2017
Vote - <u>6</u> Yeas ___ Nays	
First Reading - / /2017	Effective Date - / /2017
Second Reading - / /2017	
Third Reading - / /2017	
Vote - ___ Yeas ___ Nays	

Prepared by and approved as to form:

PAUL R. REVELSON
VILLAGE SOLICITOR
SOUTH LEBANON, OHIO

By: 

Date: 15/2017

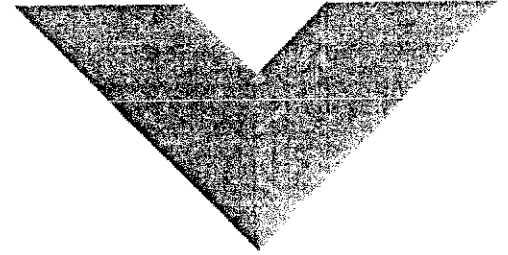

Date
December 30, 2016

Attention
Jerry Haddix
jhaddix@southlebanonohio.org

Address
Village of South Lebanon
99 N. High Street
South Lebanon, OH 45065

Subject
Agreement for Professional Services
Mason-Morrow-Millgrove Road Sewer Extension
WAR-SLE-1702

Dear Mr. Haddix:

Choice One Engineering Corporation appreciates the opportunity to provide services for the Mason-Morrow-Millgrove Road Sewer Extension project.

This Agreement is by and between the Village of South Lebanon, hereinafter referred to as Client, and Choice One Engineering Corporation, hereinafter referred to as Choice One. If everything is acceptable, please execute two originals, keeping one for your files and returning one to Choice One. Choice One will not start work on this Project until the Agreement is signed and received in our office.

This Agreement is subject to the provisions of the following which are attached to and made a part of this Agreement: Scope of Services, Compensation, and Schedule, consisting of 4 pages and Choice One Engineering Corporation Standard Terms & Conditions consisting of three pages.

Authorization by the Client to proceed, whether oral or written, constitutes acceptance of the terms and conditions of this Agreement, without modification, addition, or deletion. Client and Choice One each bind itself and its partners, successors, executors, administrators of this executed Agreement.

Village of South Lebanon

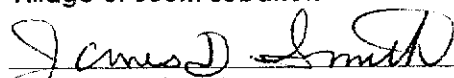
Authorized Signature

1-5-17
Date

Choice One Engineering Corporation

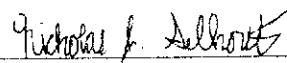

Nicholas J. Selhorst, P.E., Project Manager

12/30/16
Date

East Branch Office
440 S. High Street, Rt.
Wayne, OH 43385
937.497.0200 Phone

South Lebanon Office
203 W. Cleveland Ave.
Levinnd., OH 45143
513.219.8554 Phone

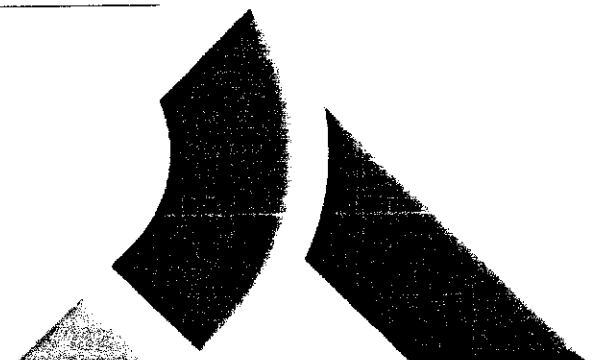
Franklin Office
607 S. Livingston St.
Portland, IN 47371
260.766.2198 Phone



Scope of Services

Project Snapshot

Choice One intends to provide construction plans and construction observation services for the addition of sanitary sewer on Mason-Morrow-Millgrove Road.

Project Details

- The project is located on M-M-M Road between S.R. 48 and Hayner Street (see attached exhibit of rough layout).
- The proposed sanitary will be 10" PVC SDR-26 conduit.
- The approximate project length is 1000'.
- Plans will be designed to ODOT and Ten State Standards.
- A topographic survey will be needed for this project.
- Maintenance of traffic will be covered by general notes. Only local traffic will be maintained. A detour plan will be provided.
- The sewer will most likely go on the south side of the road and tie into the existing manhole on the northwest corner of the First Baptist Church property.
- Sanitary sewer laterals will not be included in this project.
- Additional permanent right-of-way is not anticipated for this project. It is possible that a sewer easement may be needed. The legal description and exhibit for that potential easement would be an additional fee.
- Electric, telephone, cable, and gas will be relocated by the appropriate company, if necessary, with coordination with Choice One.
- Bidding and contract documents will be handled by the Client. Choice One will provide the plans and specifications and answer questions during the bidding process and attend the bid opening.
- The estimated construction cost is approximately \$100,000.

Project Services

1. Topographic Survey

- a. Contact Ohio Utilities Protection Service (OUPS) for underground utility locations.
- b. Perform necessary deed and plat research at Warren County Recorder's Office.
- c. Establish horizontal and vertical survey control for the project area.
- d. Field reconnaissance and traverse of existing monumentation.
- e. Identify visible features from road centerline to 30' beyond right-of-way for both sides including utilities and drainage.
- f. Inventory manholes and catch basins including type of construction, depth, pipe size, and condition.
- g. Locate underground utilities as marked by the appropriate utility companies.
- h. Property lines will be placed in the drawing utilizing existing monuments, tax maps, deeds, plats, and other readily-available information.
- i. Provide one (1) foot contour intervals.

2. Construction Plans

- a. Title Sheet
- b. General Notes
- c. General Details
- d. Quantity Summary and Engineer's Estimate
- e. Plan and Profile (scale 1" = 20' horizontal, 1" = 5' vertical)
- f. Maintenance of Traffic Notes and Detour Plan
- g. Provide plans to Client for use in bidding documents.
- h. Answer questions during bidding process.
- i. Attend bid opening.
- j. Review and analyze bids prior to award of contract.

3. Construction Supervision

- a. Attend a preconstruction meeting with the Village and contractor.
- b. Perform periodic construction observation (estimated four times a week for 3 hours a day depending on activity) to review project progress and observe construction as compared to the construction plans. Additional construction observation beyond the estimated 4 weeks of construction (48 total construction observation hours) will be at Choice One's standard hourly rates (attached).
- c. Review and approve contractor shop drawings.
- d. Review and approve pay requests.
- e. Process any necessary change orders.
- f. Prepare final project punch list.

Additional Services

We have the skill, experience, and knowledge to provide additional services as listed below. Additional services will be approved by the Client prior to commencement and will be performed on an hourly basis according to our current Standard Hourly Rate Schedule or a mutually negotiated lump sum fee.

- 1. Construction Layout Staking
- 2. Construction Bidding Procedures
- 3. Easement and Right-of-Way Plats or Descriptions
- 4. Record Drawings

Client Responsibilities

- Payment of all other agency-related fees.
- Provide any available existing plans.
- Perform subsurface investigation, if necessary.
- Execute necessary Work Agreements and Easements.
- Provide timely decisions to keep design work on schedule.

Compensation & Schedule

Compensation

Lump Sum Fee Schedule	
Topographic Survey	\$2,480.00
Construction Plans	\$6,840.00
Construction Supervision	\$5,310.00
Total	\$14,630.00

Schedule

Choice One will have the construction plans complete, submitted to the EPA, and ready to bid within sixty (60) days after receipt of an executed Agreement.

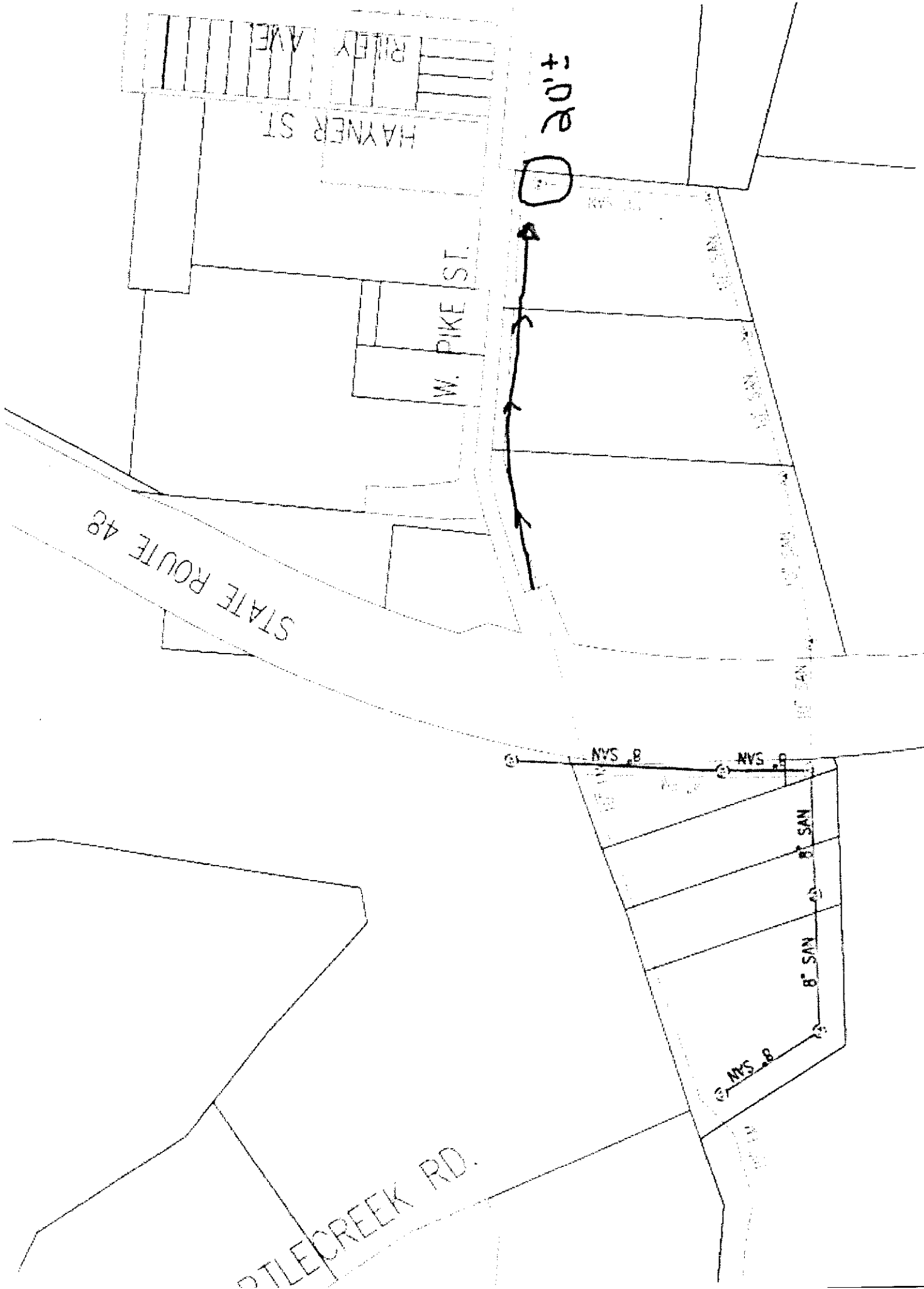

RILEY AVE
HAYNER ST

W. PIKE ST.

STATE ROUTE 48

CREEK RD.

FIRE

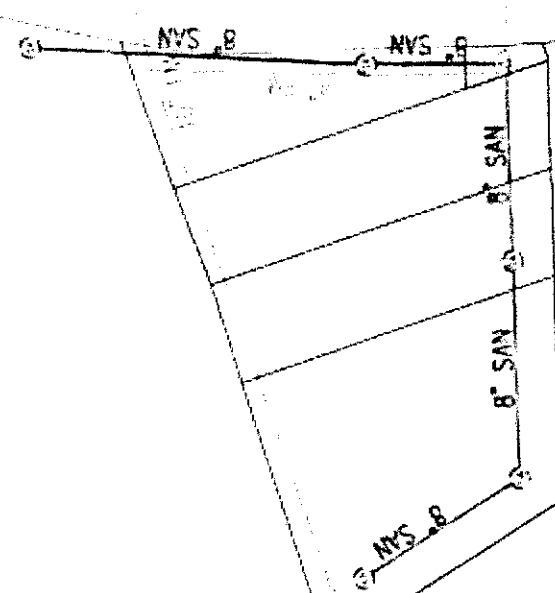

2017 Standard Hourly Rate Schedule

PROFESSIONAL SERVICE	HOURLY RATE
Professional Engineer	\$130
Professional Surveyor	\$105
Designer	\$90
Field Surveyor	\$95
Administrative	\$55
Resident Project Representative	\$80

All reimbursables such as reproduction, transportation, and project-related expenses will be charged at their cost.

Hourly rates may vary from this Standard Hourly Rate Schedule depending on project complexity, professional liability, or other agreements. Work that is required out of our normal working hours requiring overtime compensation may be subject to higher rates.

This Standard Hourly Rate Schedule is reviewed and adjusted at the beginning of each calendar year.

Choice One Engineering Corporation
Standard Terms & Conditions
3/26/2015

Services Choice One Engineering Corporation (Choice One) will perform services for the Project as set forth in the Choice One agreement and in accordance with these Terms & Conditions. Choice One has developed the Project scope of service, schedule, and compensation based on available information and various assumptions. The Client acknowledges that adjustments to the schedule and compensation may be necessary based on the actual circumstances encountered by Choice One in performing their services.

Additional Services The Client and Choice One acknowledge that additional services may be necessary for the Project to address issues that may not be known at Project initiation or that may be required to address circumstances that were not foreseen. In that event, Choice One will notify the Client of the need for additional services and the Client will pay for such additional services at an hourly rate or as agreed to by the Client and Choice One.

Project Requirements The Client will confirm the objectives, requirements, constraints, and criteria for the Project at its inception. If the Client has established design standards, they will be furnished to Choice One at Project inception. Choice One will review the Client design standards and may recommend alternate standards considering the standard of care provision.

Period of Service Choice One will perform the services for the Project with due and reasonable diligence consistent with normal professional practices according to the Project Schedule. Should Choice One discern that the schedule cannot be met for any reason, Choice One will notify the Client as soon as practically possible.

Limitation of Liability In recognition of the relative risks and benefits of the project to both the Client and Choice One, the Client agrees to the fullest extent permitted by law, to limit the liability of Choice One for any and all damages or claim expenses arising out of this agreement, from any and all causes, to \$50,000 or the fee realized by Choice One for the Project, whichever is greater.

Compensation In consideration of the services performed by Choice One, the Client will pay Choice One in the manner set forth in the Choice One agreement. The parties acknowledge that terms of compensation are based on an orderly and continuous progress of the Project. Compensation will be reasonably adjusted for delays or extensions of time beyond the control of Choice One.

Payment Terms Choice One will submit monthly invoices for services performed and Client will pay the full invoice amount within thirty (30) calendar days of the invoice date. Invoices will be considered correct if not questioned in writing within ten (10) calendar days of the invoice date. In the event of a disputed or contested billing, only that portion so contested may be withheld from payment, and the undisputed portion will be paid. No interest will accrue on any contested portion of the billing until mutually resolved. Client will exercise reasonableness in contesting any billing or

portion thereof. Choice One will be entitled to a 1.5% per month administrative charge in the event of payment delay. Client payment to Choice One is not contingent on arrangement of project financing. Invoice payment delayed beyond sixty (60) calendar days will give Choice One the right to suspend services until payments are current. Nonpayment beyond seventy (70) calendar days will be just cause for termination by Choice One.

Amendment This Agreement may not be amended except in writing and executed by both Choice One and Client. No alterations or modifications to these Terms and Conditions will be effective unless affirmatively contained in the signed amendment.

Assignment Neither party will assign its rights, interests or obligations under the Project without the express written consent of the other party.

Authorized Representatives The officer assigned to the Project by Choice One is the only authorized representative to make decisions or commitments on behalf of Choice One. The Client will designate a representative with similar authority.

Betterment If, due to Choice One's error or omission, any required item or component of the project is omitted from Choice One's construction documents, Choice One will not be responsible for paying the cost to add such item or component to the extent that such item or component would have been otherwise necessary to the project or otherwise adds value or betterment to the project. In no event will Choice One be responsible for any cost or expense that provides betterment, upgrade, or enhancement of the project.

Buried Utilities Where applicable to the Project, Choice One will conduct research and prepare a plan indicating the locations of underground improvements intended for subsurface penetration with respect to assumed locations of underground improvements. Such services by Choice One will be performed in manner consistent with ordinary standard of care. Client recognizes that the research may not identify all underground improvements and that the information on which Choice One relies may contain errors or may not be complete. The Client agrees to waive all claims and causes of action against Choice One for damages to underground improvements resulting from subsurface penetration locations established by Choice One, except for damages caused by the sole negligence or willful misconduct of Choice One.

Compliance with Laws Choice One will perform its services consistent with normal professional practice and endeavor to incorporate laws, regulations, codes, and standards applicable at the time the work is performed. In the event that standards of practice change during the Project, Choice One will be entitled to additional compensation where additional services are needed to conform to the standard of practice.

Consequential Damages Neither the Client nor Choice One will be liable to the other for any consequential damages regardless of the nature or fault.

Construction Observation, If Applicable Construction observation will consist of visual observation of materials, equipment, or construction services for the purpose of ascertaining that the service is in general conformance with the Contract Documents. Such observation will not be construed as relieving the parties under contract in any way from their obligations and responsibilities under the Contract Documents. Specifically, observation will not require Choice One to assume responsibilities for the means and methods of construction. The Client has not retained Choice One to make detailed inspections or to provide exhaustive or continuous project review and observation services. Choice One does not guarantee the performance of, and will have no responsibility for, the acts or omissions of any contractor, subcontractor, supplier, or any other entity furnishing materials or performing any services on the project.

Cost Estimates or Opinions Choice One may prepare cost estimates or opinions for the Project based on historical information that represents the judgment of a qualified professional. The Client and Choice One acknowledge that actual costs may vary from the cost estimates or opinions prepared and that Choice One offers no guarantee related to the Project cost.

Defects in Service The Client will promptly report to Choice One any defects or suspected defects in service. The Client further agrees to impose a similar notification requirement on all contractors in its Client/Contractor agreement and will require all subcontracts at any level to contain a like provision. Failure by the Client and Client's contractors and subcontractors to notify Choice One will relieve Choice One of the costs of remedying the defects above the sum such remedy would have cost had prompt notification been given when such defects were first discovered.

Delays The services of each task will be considered complete when deliverables for the task have been presented to the Client. Choice One will be entitled to an extension of time and compensation adjustment for any delay beyond Choice One's control.

Design Without Construction Administration The Client acknowledges that there could be misinterpretations of Choice One Design Documents during construction, which could lead to errors and subsequent loss or damage. The Client assumes all responsibility for interpretation of the Contract Documents and for construction observation and the Client waives any claims against Choice One that may be in any way connected hereto.

Dispute Resolution In the event of a dispute between Choice One and Client arising out of or related to this Agreement, the aggrieved party will notify the other party of the dispute within a reasonable time after such dispute arises. If the parties cannot thereafter resolve the dispute, each party will nominate a senior officer of its management to meet to resolve the dispute by direct negotiation. Should such negotiation fail to resolve the dispute, the Client and Choice One agree that all disputes will be submitted to nonbinding mediation unless the parties mutually agree otherwise.

Should such negotiation or mediation fail to resolve the dispute, either party may pursue resolution by arbitration in accordance with the Construction Industry Arbitration Rules of the American Arbitration Association.

During the pendency of any dispute, the parties will continue diligently to fulfill their respective obligations hereunder.

Environmental Matters The Client warrants they have disclosed all potential hazardous materials that may be encountered on the Project. In the event unknown hazardous materials are encountered, Choice One will be entitled to additional compensation for appropriate actions to protect the health and safety of its personnel, and for additional services required to comply with applicable laws. The Client will indemnify Choice One from any claim related to hazardous materials encountered on the Project except for those events caused by negligent acts of Choice One.

Governing Law The terms of agreement will be governed by the laws of the state where the services are performed provided that nothing contained herein will be interpreted in such a manner as to render it unenforceable under the laws of the state in which the Project resides.

Hiring of Personnel Owner may not directly hire any employee of Choice One. Owner agrees that it shall not, directly or indirectly solicit any employee of the Engineer from accepting employment with Owner, affiliate companies, or competitors of Engineer.

Information from Other Parties The Client and Choice One acknowledge that Choice One will rely on information furnished by other parties in performing its services under the Project. Choice One will not be liable for any damages that may be incurred by the Client in the use of third party information.

Insurance Choice One will maintain the following insurance and coverage limits during the period of service if such coverage is reasonably available at commercially affordable premium. Upon request, the Client will be named as an additional insured on the Commercial General Liability and Automobile Liability policies.

- Worker's Compensation: As required by applicable state statute
- Commercial General Liability: \$1,000,000 per occurrence (bodily injury including death and property damage) \$2,000,000 aggregate
- Automobile Liability: \$1,000,000 combined single limit for bodily injury and property damage
- Professional Liability: \$1,000,000 per claim and \$2,000,000 aggregate

The Client will make arrangements for Builder's Risk, Protective Liability, Pollution Prevention, and other specific insurance coverage warranted for the Project in amounts appropriate to the Project value and risks. Choice One will be a named insured on those policies where Choice One may be at risk.

Ownership of Documents Documents prepared by Choice One for the Project are instruments of services and will remain the property of Choice One. Final documents of service will be based on the printed copy. If specified in the Choice One agreement, Choice One will furnish the final documents electronically; however, the Client releases Choice One from any liability that may result from documents used in this form. Choice One will be defended and indemnified for reuse of documents for any purpose other than those intended under the Project.

Permits and Approvals Choice One will assist the Client in preparing applications and supporting documents as identified in the scope of services for the Client to secure permits and approvals from agencies having jurisdiction over the Project. Assistance in applying for permit applications by Choice One does not guarantee approval of the permits by the jurisdictional regulatory authorities. The Client agrees to pay all application and review fees.

Severability Any provision of these terms later held to violate any law will be deemed void and all remaining provisions will continue in force. In such event, the Client and Choice One will work in good faith to replace an invalid provision with one that is valid with as close to the original meaning as possible.

Safety Choice One will be responsible solely for the safety precautions or programs of its employees and no other party. In no event will Choice One be responsible for construction methods, means, techniques or sequences of construction, which are solely the responsibility of the Contractor.

Site Access The Client will obtain all necessary approvals for Choice One and subcontractors to access the Project site(s).

Standard of Care Services provided by Choice One will be performed with the care and skill ordinarily exercised by members of the same profession practicing under similar circumstances. The standard of care will exclusively be judged as of the time the services are rendered and not according to later standards.

Survival All provisions of these terms that allocate responsibility or liability between the Client and Choice One will survive the completion or termination of services for the Project.

Suspension of Work The Client may suspend services performed by Choice One with cause upon seven (7) calendar days documented notice. Choice One will submit an invoice for services performed up to the effective date of the work suspension and the Client will pay Choice One all outstanding invoices within fourteen (14) calendar days. Choice One will be entitled to renegotiate the Project schedule and the compensation terms for the Project.

Termination The Client or Choice One may terminate services on the Project upon seven (7) calendar days documented notice in the event of substantial failure by the other party to fulfill its obligations of the terms hereunder. Choice One will submit an invoice for services performed up to the effective date of termination and the Client will pay Choice One all outstanding invoices within fourteen (14) calendar days.

Time Bar To Legal Action All legal actions by either party against the other arising out of or in any way connected with the services to be performed hereunder will be barred and under no circumstances will any such claim be initiated by either party after three (3) years have passed from the date of Choice One's final invoice, unless Choice One's services will be terminated earlier, in which case the date of termination of this Agreement will be used.

Waiver of Rights The failure of either party to enforce any provision of these terms and conditions will not constitute a waiver of such provision nor diminish the right of either party to the remedies of such provision.