



Village of South Lebanon  
10 N. High Street, South Lebanon, Ohio 45065  
513-494-2296 fax: 513-494-1656  
www.southlebanonohio.org

**NOTICE SPECIAL MEETING OF COUNCIL**

Rev. Code, Sec. 733.32

**CLERK'S OFFICE, SOUTH LEBANON OHIO  
JUNE 10, 2020**

**To: ALL COUNCIL MEMBERS**

You are hereby notified that a Special Meeting of Council has been called for the purpose of **any action necessary for:**

**1) Emergency Ordinance 2020-13 an ordinance to amend Ordinance 2002-06 relating to regulation of commercial and heavy vehicles to temporarily alter the designated truck route**

Such Special Meeting will accordingly be held on **Thursday** the **11<sup>th</sup>** day of **June 2020** at **6:30 P.M.**, by conference call.

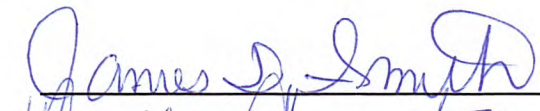
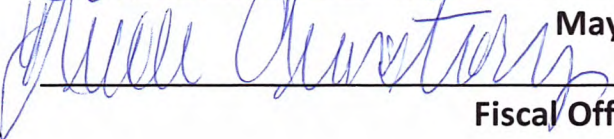
  
\_\_\_\_\_  
**Mayor**  
  
\_\_\_\_\_  
**Fiscal Officer**

**AGENDA**  
**SPECIAL MEETING OF VILLAGE COUNCIL**  
**JUNE 30, 2020 at 6:30 P.M.**

1. Mayor Smith calls the meeting to order

2. Roll Call:

Linda Allen  
Linda Burke  
Bryan Corcoran

Maryan Harrison  
Bill Madison  
Rolin Spicer

3. Pledge of Allegiance

4. New Business:                      Emergency Ordinance 2020-13 an ordinance to amend Ordinance 2002-6 relating to regulation of commercial and heavy vehicles to temporarily alter the designated truck route

5. Old Business:

6. Executive Session

7. Communications and reports from Village Officials and Committees

- |                   |                    |
|-------------------|--------------------|
| a. Mayor          | d. Administrator   |
| b. Fiscal Officer | e. Sgt.            |
| c. Solicitor      | f. Council Members |

8. Adjournment

**VILLAGE OF SOUTH LEBANON, OHIO  
ORDINANCE NO. 2020-13**

**AN ORDINANCE TO AMEND ORDINANCE NO. 2002-06 RELATING TO  
REGULATION OF COMMERCIAL AND HEAVY VEHICLES TO  
TEMPORARILY ALTER THE DESIGNATED TRUCK ROUTE, AND  
DECLARING AN EMERGENCY**

**WHEREAS**, on June 5, 2002, the Village Council passed Ordinance 2002-06 regulating commercial and heavy vehicles; and

**WHEREAS**, Ordinance 2002-06 also established the ability for the Village to create a local truck route; and

**WHEREAS**, Section 1 of Ordinance 2002-06 defines oversize or overweight vehicles (“Oversize Vehicles”);

**WHEREAS**, on June 1, 2020, the Ohio Department of Transportation (ODOT) temporarily closed the bridge over the Little Miami River along State Route 48, creating a dramatic increase in vehicular traffic through the Village; and,

**WHEREAS**, with the increase in traffic, it has become difficult for Oversize Vehicles to safely negotiate the required turns in the current local truck route;

**WHEREAS**, members of the community and Village staff have observed dangerous driving, including property damage and near accidents, by Oversize Vehicles as a result of the road closure;

**WHEREAS**, Oversize Vehicles have been using Lebanon Road between Dwire Road and Zoar Road which is unsafe for these types of vehicles;

**WHEREAS**, Village Staff and the Warren County Sheriff’s Office are recommending that the eastbound truck route be temporarily altered during said bridge closure to follow the westbound route;

**WHEREAS**, immediate action is required to direct Oversize Vehicles on a safer route through the Village and in order to preserve the public peace, health, or safety of the Village.

**NOW, THEREFORE, BE IT RESOLVED** by the Council of the Village of South Lebanon, at least a two-thirds of all members elected thereto concurring:

**Section 1.** That Ordinance 2002-06 is hereby amended to designate the east bound truck route as follows, and more particularly described in Exhibit A, incorporated herein by reference:

1. Pike Street;
2. Right on High Street;
3. Left on Forrest Avenue;
4. Right on Mary Ellen Street; and
5. Left on Morrow Road

**Section 2.** That Oversize Vehicles are prohibited on Lebanon Road from Zoar Road south to the Village corporate limits, as more particularly described in Exhibit B, incorporated herein by reference.

**Section 3.** That Section 1 of this Ordinance shall automatically be repealed on January 1, 2021, or when the State Route 48 bridge is permanently re-opened to the public, whichever is sooner.

**Section 4.** All other sections in Ordinance 2002-06 inconsistent with this current Ordinance shall remain unaffected.

**Section 5.** That the Village Administrator is authorized to install signage to reflect the modifications listed herein.

**Section 6.** That the recitals contained within the Whereas Clauses set forth above are incorporated by reference herein.

**Section 7.** That it is found and determined that all formal actions of the Council concerning and relating to the adoption of this Resolution were adopted in an open meeting of Council in compliance with all legal requirements, including Section 121.22 of the Ohio Revised Code.

**Section 8.** That this Ordinance is declared to be emergency legislation, necessary for the immediate preservation of the public peace, health, and safety, which shall be effective upon passage

Adopted this      day of June, 2020.

Attest: \_\_\_\_\_

Nicole Armstrong, Fiscal Officer/Clerk

\_\_\_\_\_

James D. Smith Mayor

|  |                              |
|--|------------------------------|
| Rules Suspended:   /   /2020 (if applicable) | Effective Date –   /   /2020 |
| Vote - ____ Yeas<br>____ Nays                |                              |
|  |                              |
| First Reading –   /   /2020                  | Effective Date –   /   /2020 |
| Second Reading –   /   /2020                 |                              |
| Third Reading–   /   /2020                   |                              |
| Vote - ____ Yeas<br>____ Nays                |                              |

Prepared by and approved as to form:

PAUL R. REVELSON  
VILLAGE SOLICITOR  
SOUTH LEBANON, OHIO

By: \_\_\_\_\_

Date: \_\_\_\_\_



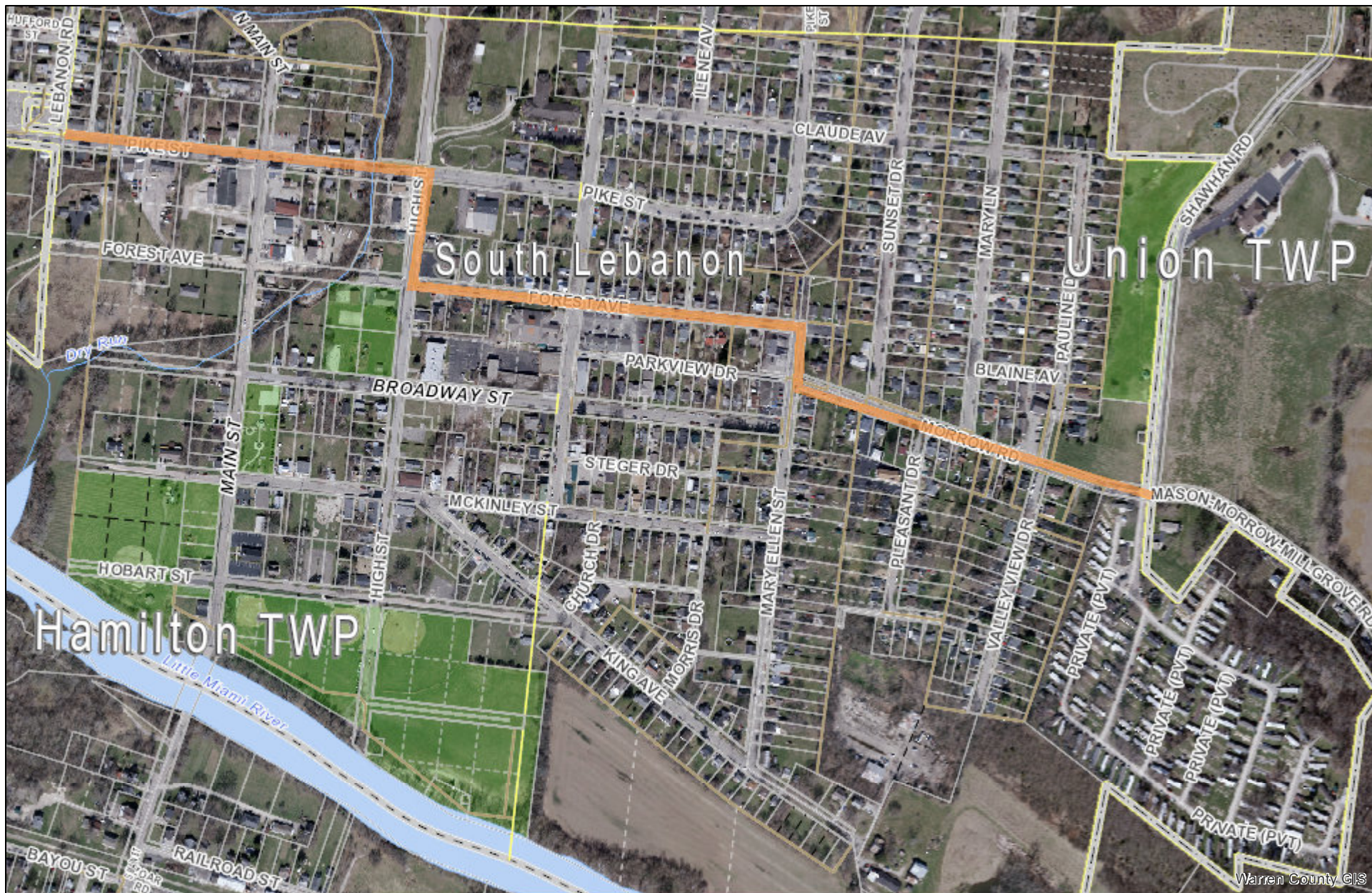

Warren County GIS

Date: 6/9/2020

|                        |                        |                        |                         |
|------------------------|------------------------|------------------------|-------------------------|
| <b>Cadastral Lines</b> | Corporate Line         | Parcel Line            | Hardware                |
| all other values       | County Line            | ROW Unknown Width Line | Subdivision Ltd Line    |
| <b>Line Type</b>       | Farm Lot Line          | Road ROW               | Township and Range Line |
| Auditors Trad Line     | Orepass Line           | School Line            | Trad Line               |
| Civil Township Line    | Subdivision Limit Line | Section Line           | VMS Line                |
|                        |                        |                        | Vacated Road Line       |

1 inch = 500 feet

## Exhibit "A" - Eastbound Truck Route

The provider makes no warranty or representation with respect to this information, its quality or suitability for a particular purpose. This information is provided AS IS, and the requester assumes the entire risk as to its quality and suitability. The provider will not be liable for direct, indirect, incidental, or consequential damages resulting from any defect in the information. The provider shall have no liability for any other information, Programs or data used with or combined with the requested information, including the cost of recovering information, programs or data.





Warren County GIS

Date: 6/9/2020

|                        |                       |                        |                         |
|------------------------|-----------------------|------------------------|-------------------------|
| <b>Cadastral Lines</b> | Corporate Line        | Parcel Line            | Hardware                |
| County Line            | County Line           | ROW Unknown Width Line | Subdivision Lot Line    |
| <b>Line Type</b>       | Farm Lot Line         | Road ROW               | Township and Range Line |
| Auditors Tract Line    | Overpass Line         | School Line            | Tract Line              |
| Civil Township Line    | Subdivision Unit Line | Section Line           | VMS Line                |
|                        |                       |                        | Vacated Road Line       |

## Exhibit "B" - Trucks Prohibited

1 inch = 400 feet

The provider makes no warranty or representation with respect to its information, its quality or suitability for a particular purpose. This information is provided AS-IS, and the requester assumes the entire risk as to its quality and suitability. The provider will not be liable for direct, indirect, incidental, or consequential damages resulting from any defect in the information. The provider shall have no liability for any other information, programs or data used with or combined with the requested information, including the cost of recovering information, programs or data.